

SECTION - AA
Scale - 1:100

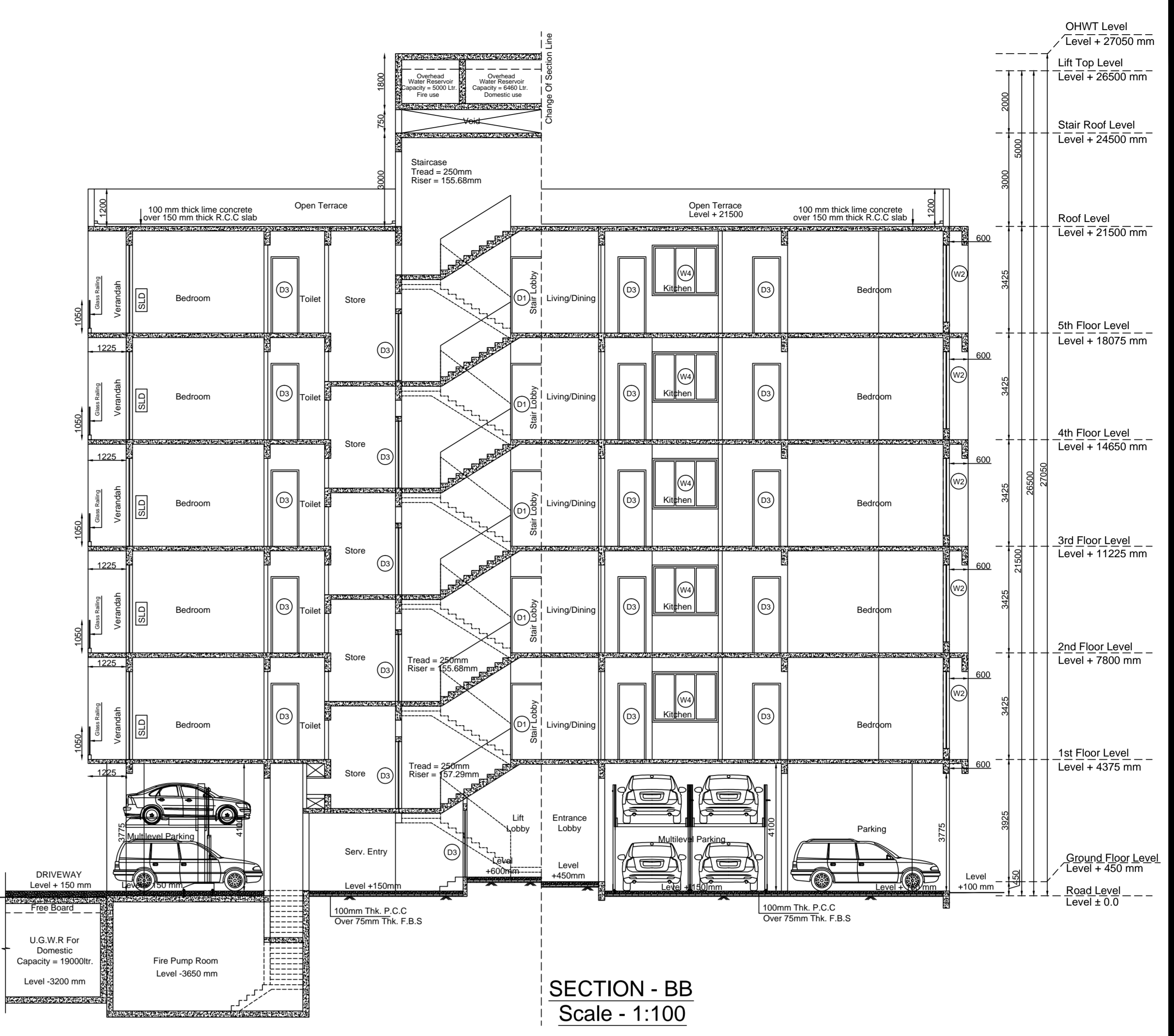

SECTION - BB
Scale - 1:100

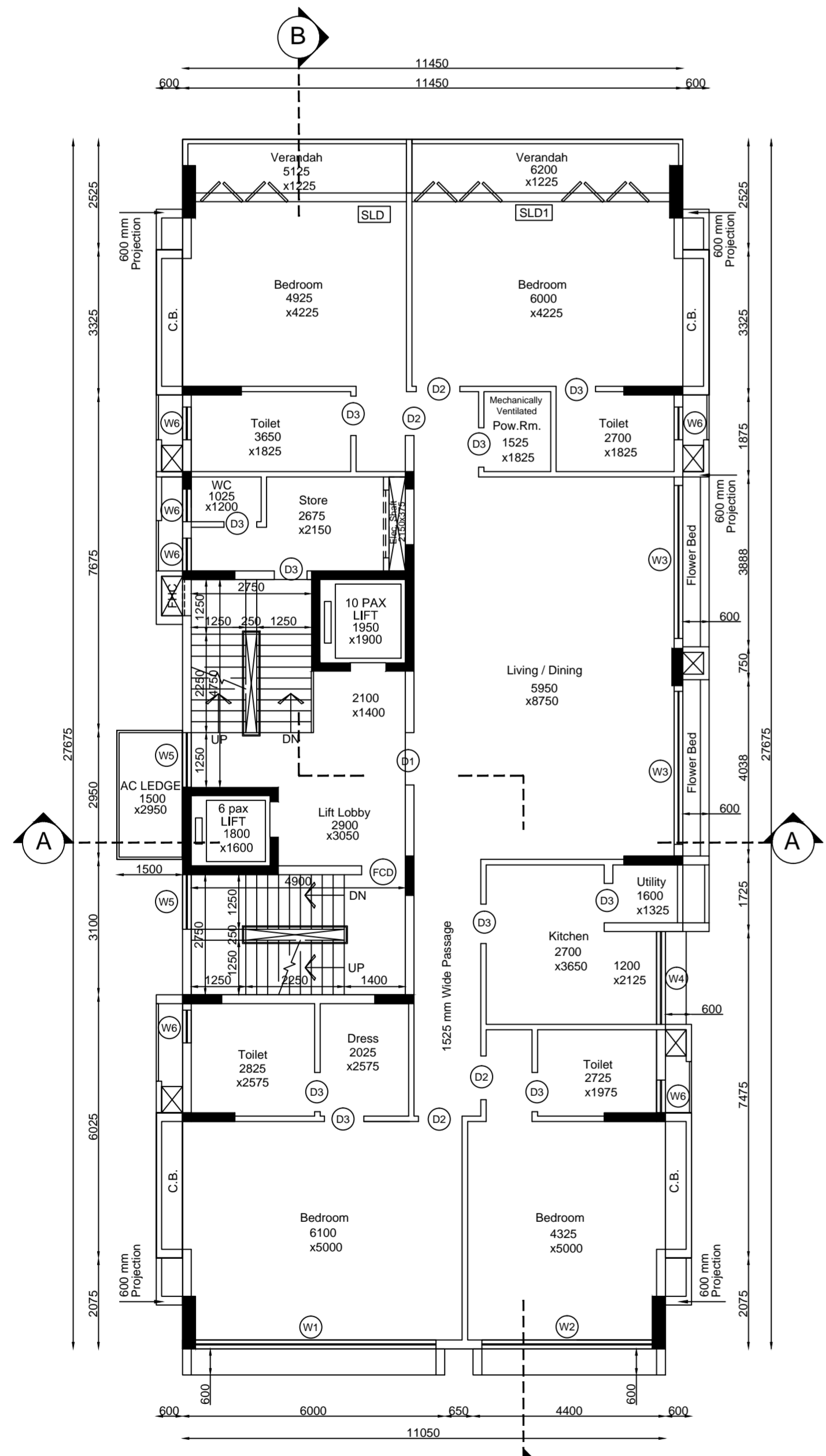

TYPICAL FLOOR PLAN (1ST TO 5TH)
Scale - 1:100

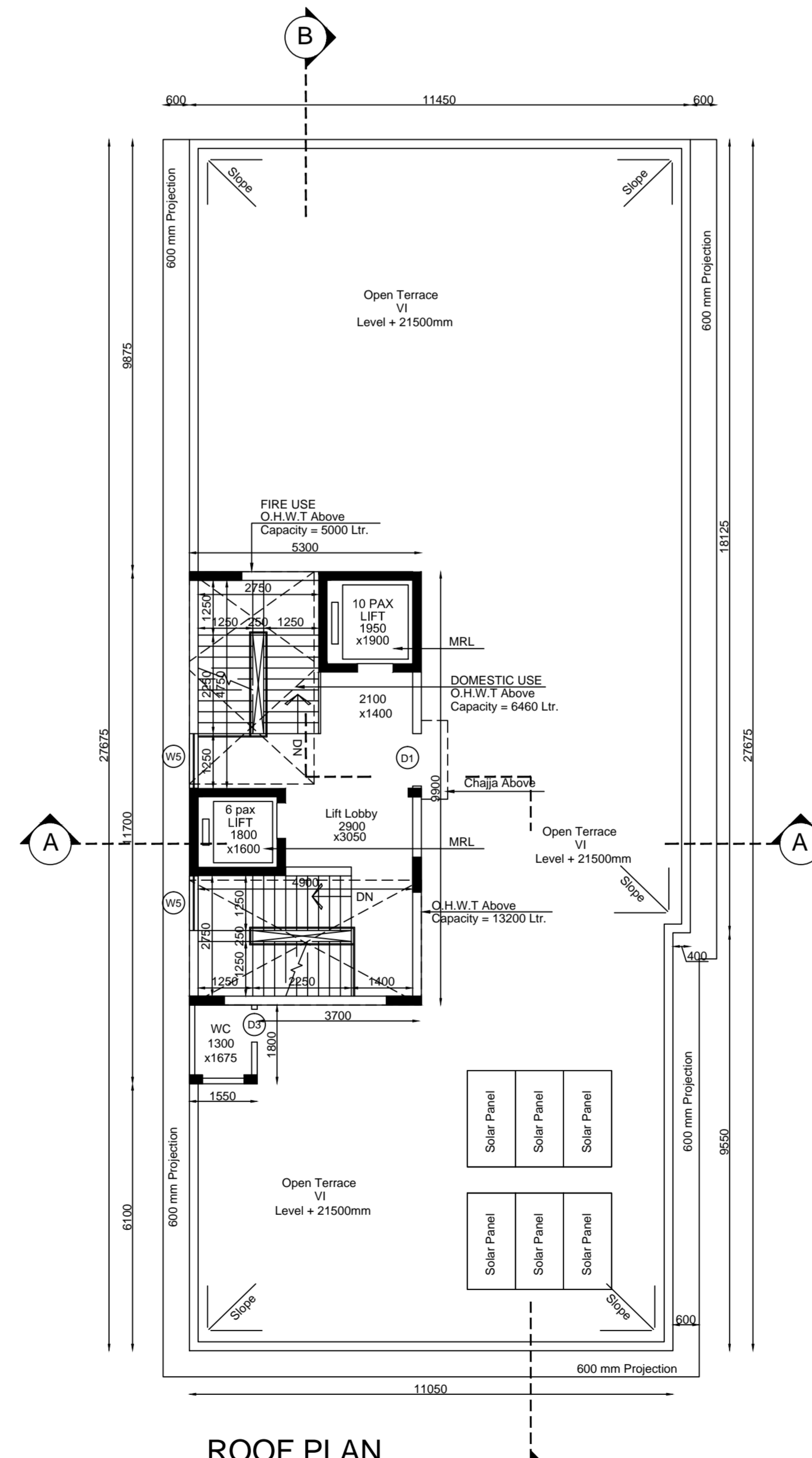

ROOF PLAN
Scale - 1:100

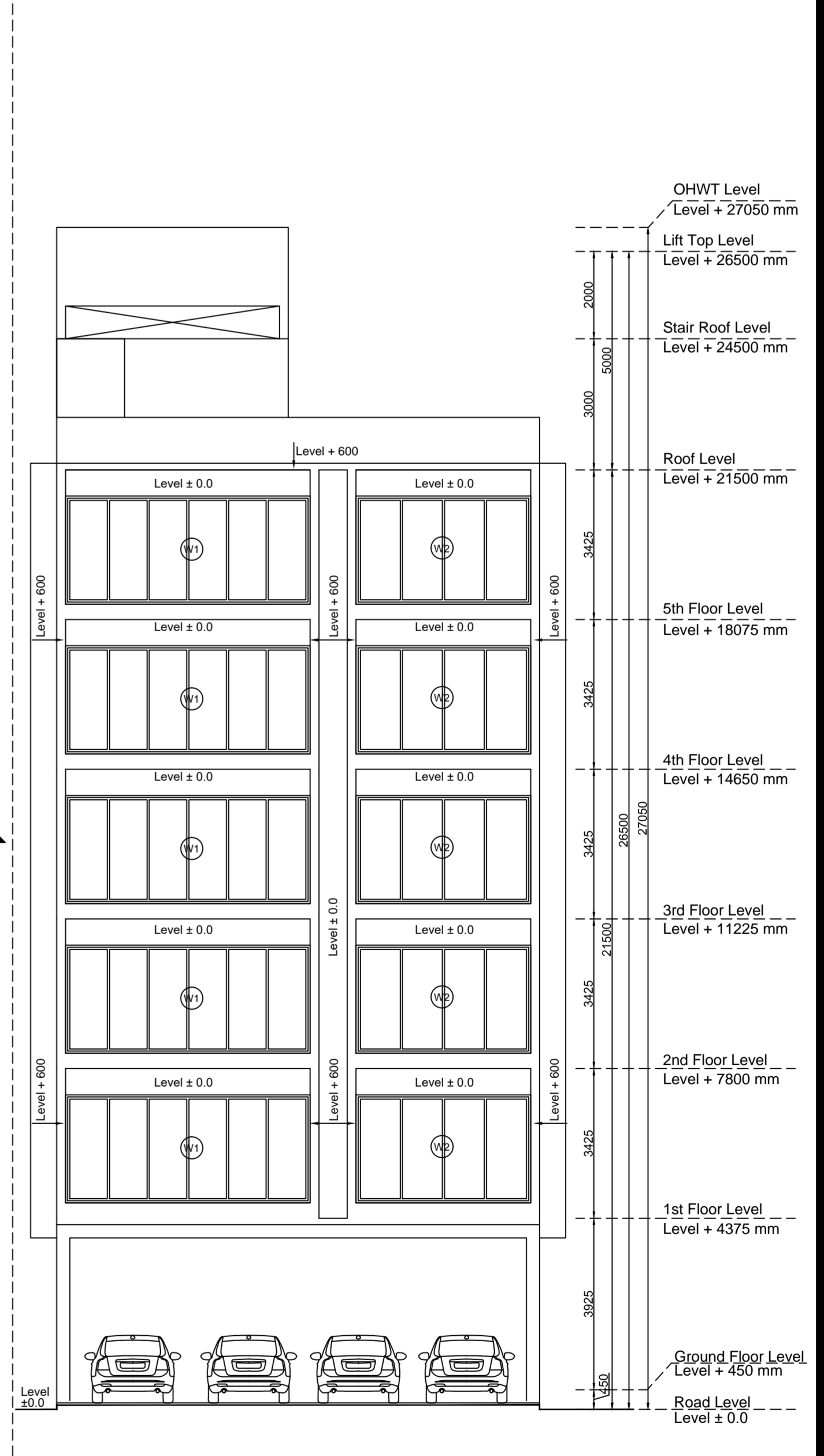

FRONT ELEVATION
Scale - 1:100

a	Total Connected Load in kW	238.8
b	Solar Power Required in kW @ 5% of the Connected Load	2.388
c	Solar Power in kW to be generated by Roof Top Solar Panels	3
d	No. of Solar panel	6

B.P. NO : 2023080061	DATE : 10-10-2023	I DO HEREBY DECLARE WITH FULL RESPONSIBILITY THAT, I SHALL ENGAGE ARCHITECT AND E.S.E AND I SHALL FOLLOW THE INSTRUCTION OF ARCHITECT AND E.S.E DURING CONSTRUCTION OF THE BUILDING (AS PER PLAN), K.M.C AUTHORITY WILL NOT BE RESPONSIBLE FOR STRUCTURAL STABILITY OF THE BUILDING AND ADJOINING STRUCTURE IF ANY SUBMITTED DOCUMENTS ARE FAKE. THE K.M.C AUTHORITY MAY REVOKE THE SANCTION PLAN AT ANY STAGE. THE CONSTRUCTION OF U.G.V.R WILL BE TAKEN UNDER THE GUIDANCE OF ARCHITECT AND E.S.E BEFORE STARTING OF THE BUILDING FOUNDATION. EXISTING STRUCTURE WILL BE DEMOLISHED BEFORE COMMENCEMENT OF WORK. IT IS FULLY OCCUPIED THE OWNER DURING INSPECTION PLOT WAS IDENTIFIED BY ME.	THE STRUCTURAL DESIGN DRAWINGS OF BOTH FOUNDATION AND SUPERSTRUCTURE OF THE BUILDING HAS BEEN MADE BY ME CONSIDERING ALL POSSIBLE LOADS INCLUDING THE SEISMIC LOAD AS PER THE NATIONAL BUILDING CODE OF INDIA AND CERTIFIED THAT IT IS SAFE AND STABLE IN ALL RESPECTS.	THE BUILDING HAS BEEN DRAWN UP AS PER THE PROVISION OF THE K.M.C. BUILDING RULES 2009 AND THAT THE SITE CONDITIONS INCLUDING THE WIDTH OF THE ADJOINING K.M.C. ROAD CONFORM WITH THE PLAN AND THAT IT IS A BUILDABLE SITE AND NOT A TANK OR FILLED UP TANK. THE PLOT IS LYING VACANT IN MAJOR PORTION AND DEMARCATED BY BRICK BUILT BOUNDARY WALL.	PROJECT : PROPOSED PLAN OF G+5 (HT-21.5 MT.) STORED RESIDENTIAL BUILDING U/S 393A OF KMC ACT 1980, KMC BUILDING RULES 2009 AT PREMISES NO.15/3A, HAZRA ROAD, P.S. BHAWANIPORE, WARD NO. - 72, BOROUGH - VIII, KOLKATA: 700 026 UNDER KOLKATA MUNICIPAL CORPORATION
	VALID UPTO : 09-10-2028				
DIGITAL SIGNATURE OF A.E. :	DIGITAL SIGNATURE OF E.E. :	NAME OF OWNER :	NAME OF STRUCTURAL ENGINEER :	NAME OF ARCHITECT :	SANON SENSEI & ASSOCIATES (P) LTD. 5, RUSSELL STREET, KOLKATA-700 071 PHONE:91-33-22264570, 22278068, 22172505; FAX:2226 6917 www.sanonsonen.com